

1343 24

All that lot of land in Greenville County, State of South Carolina, on the
Southwestern side of Bladen River, being city of Greenville, containing
Lot No. 2 on plan of said city, to-wit: the lot at corner of
1st, and 2nd streets as follows:

Beginning at a stake on the Southeast corner of Bladen Street, 12 1/2 feet
Northward from said stake, at corner of Lot 1; and thence Northward to the
Southwestern side of Bladen River, 100 feet; and thence at corner of
1st; and thence along said 1st, 100 feet; and thence at corner of
2nd; and thence along said 2nd, 100 feet; and thence at corner of
Bladen River; and thence along said Bladen River, 100 feet; and thence
at corner of 1st; and thence along said 1st, 100 feet; and thence at
corner of 2nd; and thence along said 2nd, 100 feet; and thence at
corner of Bladen River; and thence along said Bladen River, 100 feet;
to the beginning.

Witness my hand and seal of office at Greenville, South Carolina, this
1st day of May, 1905.

Wm. H. ...

Edwin John Garner, Jr.

Chas. ...

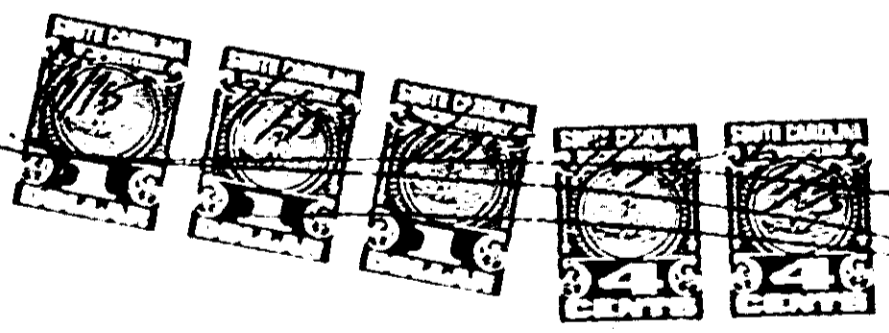

11 75 At 4:33 P.M. # 140

9934

4328 RV-21